

The VIN provided resolves to a 1992 AD Dodge Ram 5.9L Diesel. We do not support vehicles older than 1996...

See instructions below for how to use wiring diagrams for covered models...

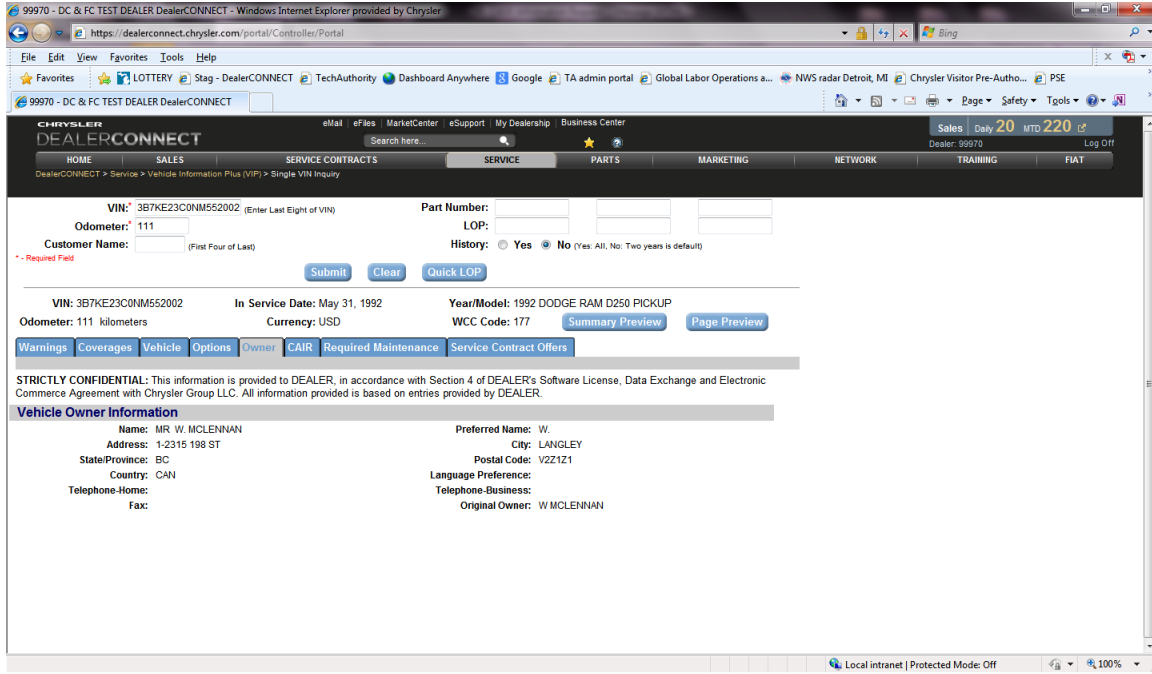

When trying to view diagrams for a 2011 Dodge Caravan, select the wiring tab, then click “launch” as shown highlighted below...

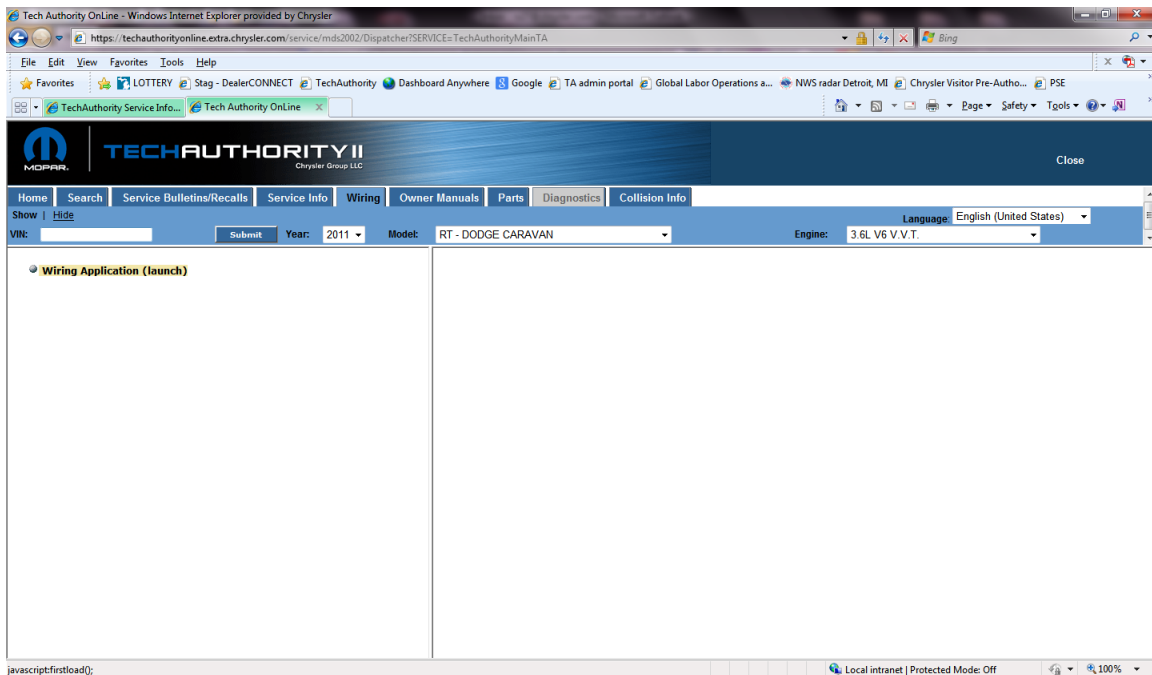

You should get a popup (make sure popups are not blocked) window that shows the requirements to view the wiring diagrams...

Chrysler Wiring Diagrams (English) - Windows Internet Explorer provided by Chrysler

https://techauthorityonline.extra.chrysler.com/service/repair/wiring/view/classic.htm?LOCALE=en

File Edit View Favorites Tools Help

Chrysler Wiring Diagrams (English)

VIN: Search Clear Vehicle Help & Support Language: English

Year: Model: Engine: More Options

Getting Started

Enter a VIN or select a vehicle configuration using the controls at the top of the screen to get started.

Did You Know?

You can click on any connector or circuit in a diagram to access a menu with additional options.

Internet Explorer 7 & 8 Users - SVG Plugin Required

The Internet Explorer web browsers before version 9 do not have native support for the SVG images used to display wiring diagrams. An Activex plugin from Adobe is required to view these SVG wiring images in IE. Please follow the Adobe Installation instructions before proceeding.

[Download Adobe SVG Plugin \(Auto\)](#)
[Download Adobe SVG Plugin \(Manual\)](#)

The SVG plugin is correctly installed on your computer.

Note: The following alternate browsers support SVG natively and provide a better overall user experience: [Chrome](#), [Safari](#), [Firefox](#), [Opera](#), [Internet Explorer 9](#)

New Features

Search Bar

Diagrams

Tech Authority OnLi... Chrysler Wiring Diag... Inbox - rs27@chrysl... RE: CASIS Informatio... Microsoft Lync